

ELEVATION

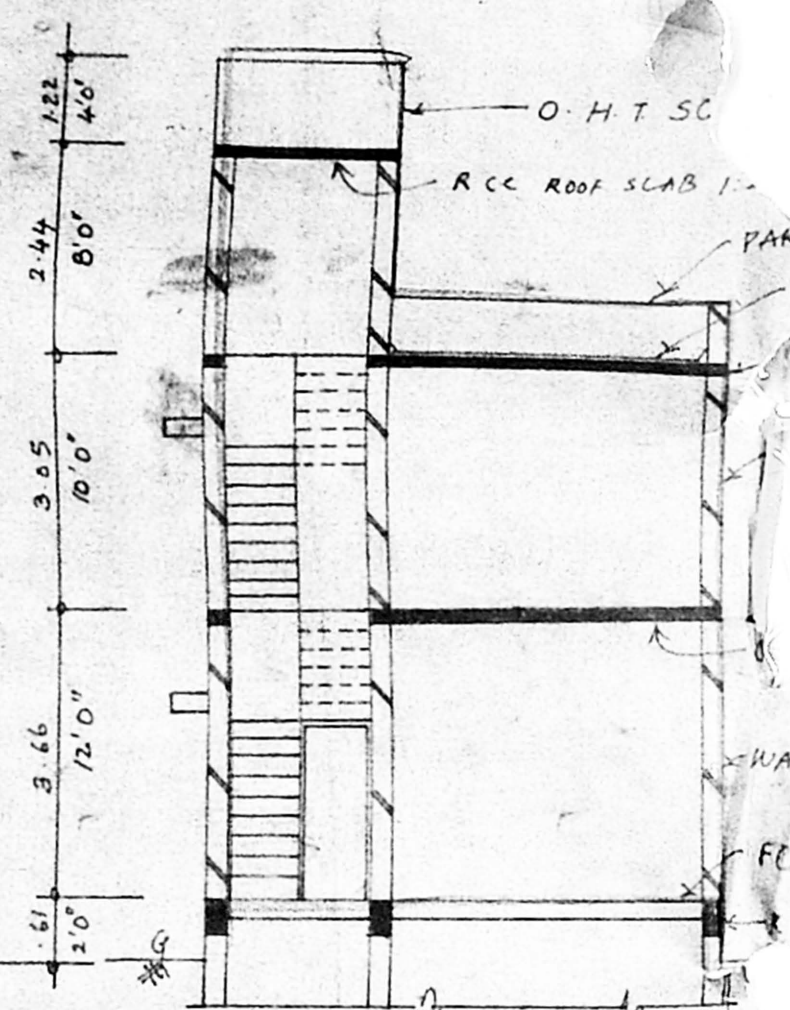

SECTION PP

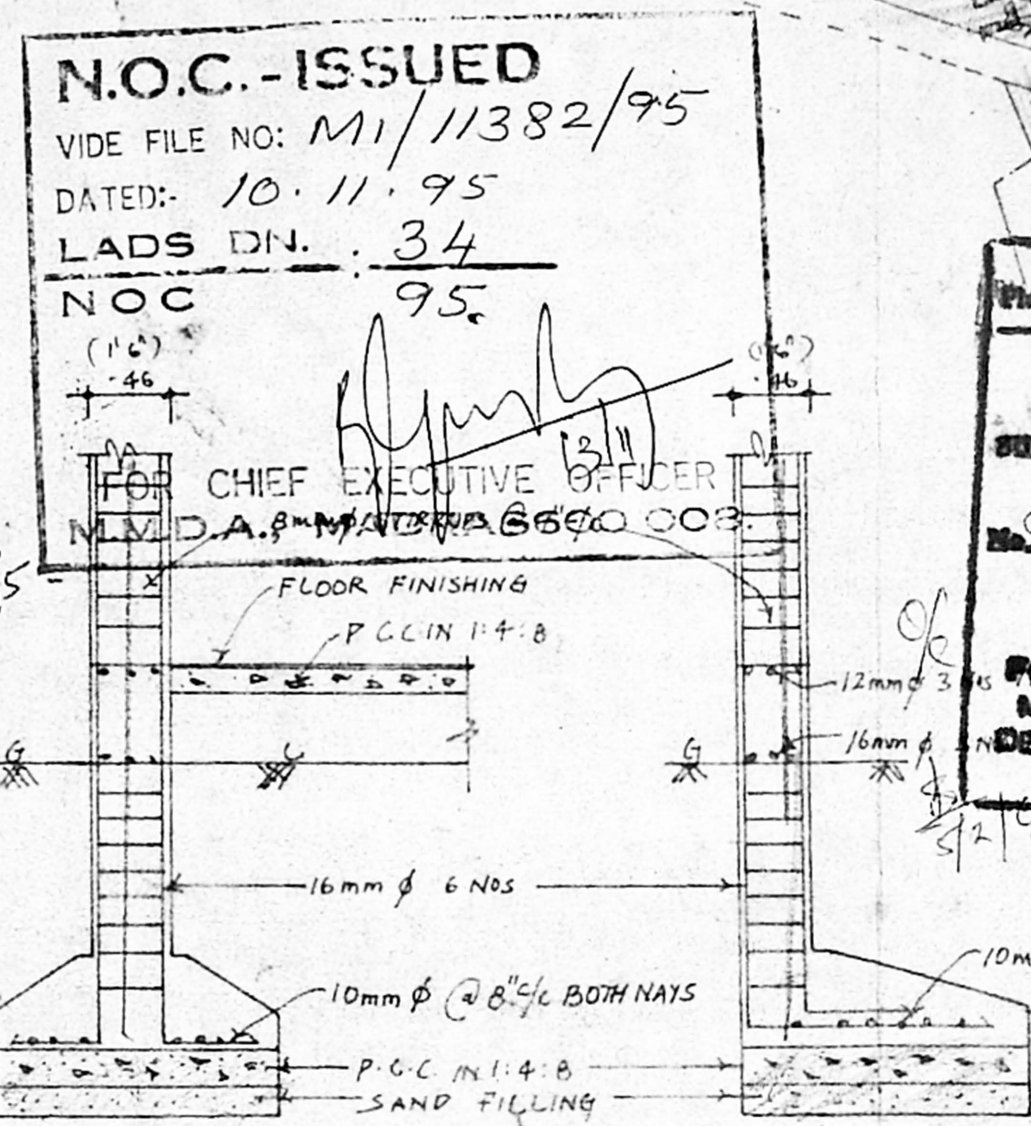

FOUNDATION DETAILS

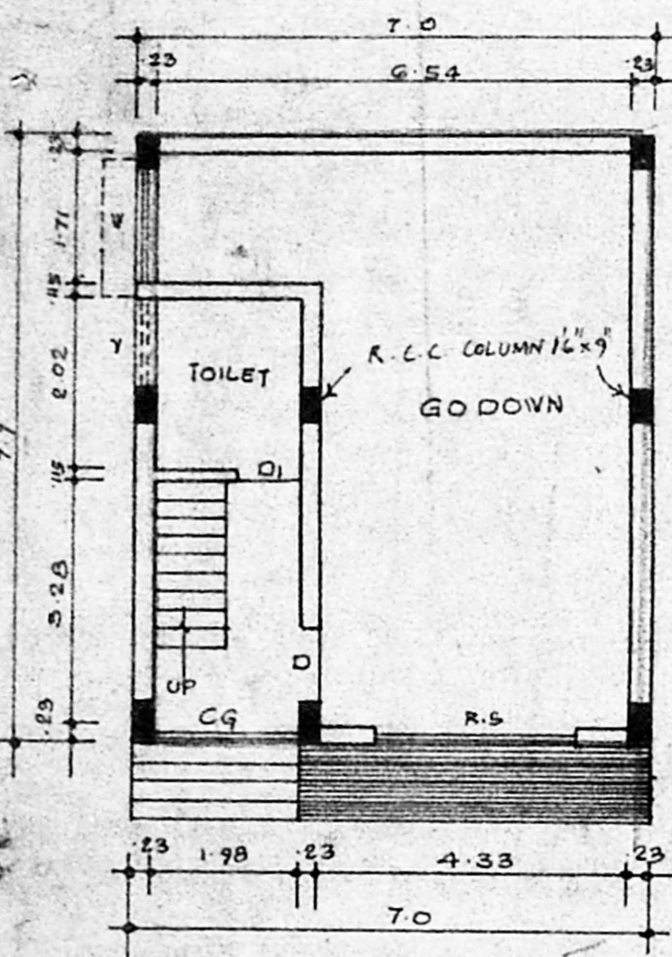

GROUND FLOOR PLAN

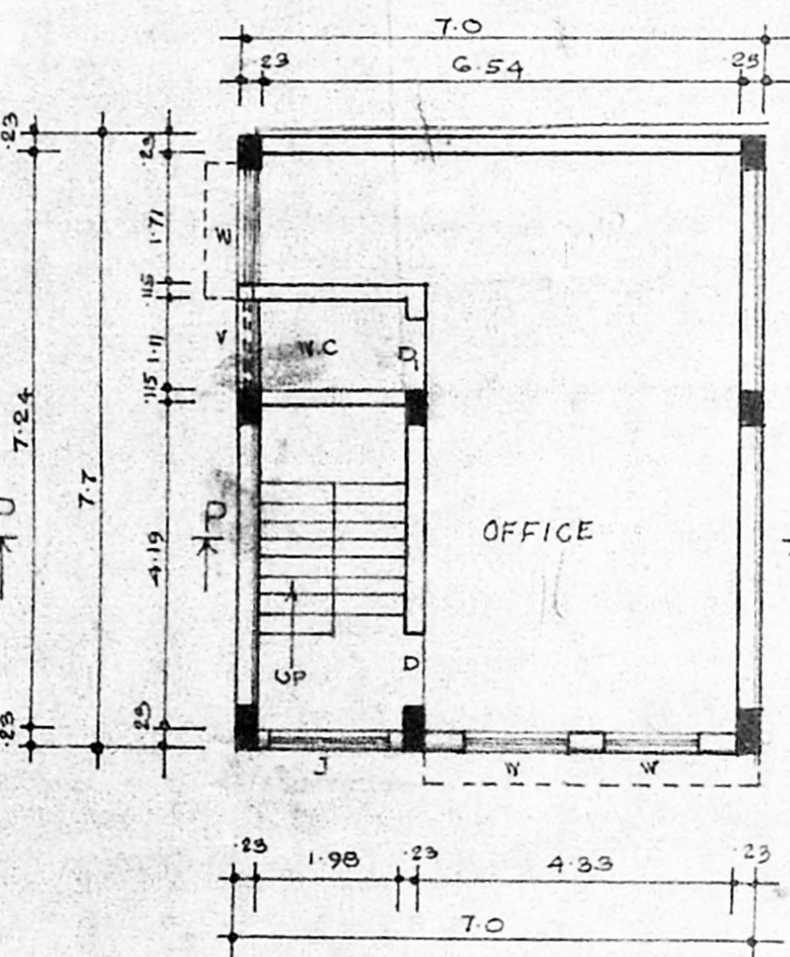

FIRST FLOOR PLAN

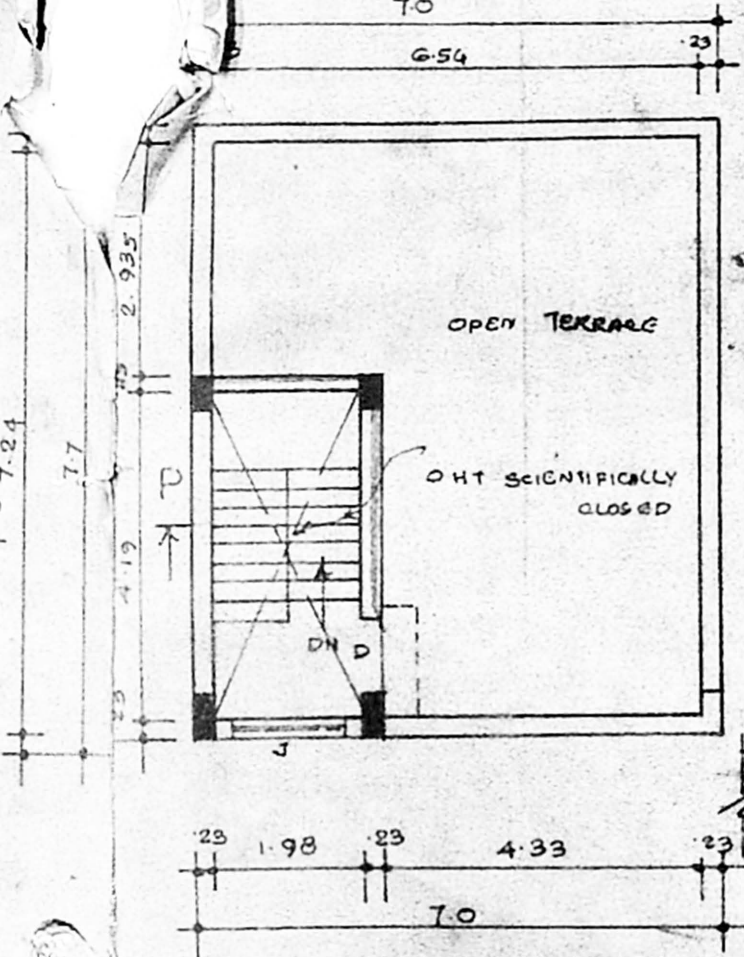

TERRACE FLOOR PLAN

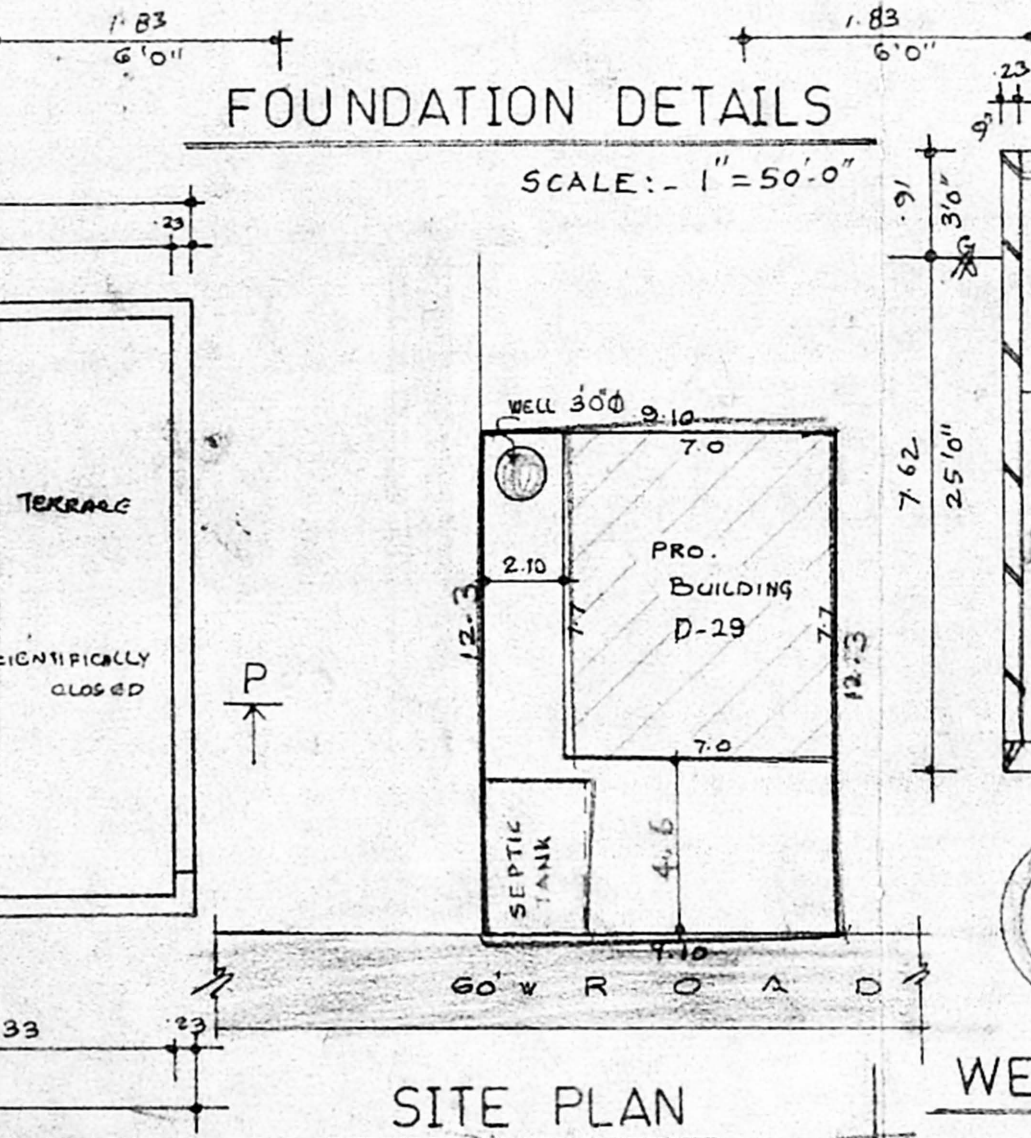

SITE PLAN

SCALE: - 1" = 16'-0"



WELL DETAILS

SEPTIC TANK DETAILS

SCALE: - 1" = 50'-0"

**N.O.C. - ISSUED**  
 VIDE FILE NO: M1/11382/95  
 DATED: 10.11.95  
 LADS DN. : 34  
 NOC 95

Planning Permit No. C/PP/13/96  
**APPROVED**  
 SUBJECT TO THE CONDITIONS IN THIS OFFICE LETTER  
 FOR MEMBER SECRETARY  
 MADRAS METROPOLITAN  
 DEVELOPMENT AUTHORITY  
 MADRAS - 600 008

PLAN SHOWING  
 THE PROPOSED GODOWN  
 CUM OFFICE BUILDING  
 AT PLOT NO: D-29,  
 BUS & TRUCK TERMINAL,  
 AT MADHAVARAM  
 VILLAGE, IN S.NO: 812/2B PART  
 CHENGAI M.G.R. DIST.

SCALE: - 1" = 8'-0" (1:100)

**JOINERY**

AS. WINDOW	C/APP NO. 25932/95
C.G. COLLAPSIBLE GATE	6'6" x 8'0"
D. DOOR	6'0" x 6'6"
D. WINDOW	5'0" x 4'0"
Y. WINDOW	4'0" x 2'0"

**REFERENCE**

PROPOSED	DR.
AP. 21/12	
BOUNDARY	

**AREA DETAILS**

PLOT EXTENT	= 111.93 m <sup>2</sup>
GROUND FLOOR	= 58.9 m <sup>2</sup> , 580 SFT.
FIRST FLOOR	= 53.9 m <sup>2</sup> , 560 SFT.
COVERAGE	= 48 %
F.S.I.	= 0.96

OWNER'S SIGNATURE

*I. G. Krishnamurthy Ral*  
**I. G. KRISHNAMURTHY RAL**  
 CIVIL ENGINEER  
 CLASS I LICENSED SURVEYOR NO. 370  
 CORPORATION OF MADRAS  
 C-10, SANTH AVENUE  
 11/12, LAKE VIEW ROAD, MADRAS-600039  
 LICENCED SURVEYOR